

# PRE-TRIP REPORT

(to be sent to the webmaster & newsletter editor & trip coordinator prior to any trip)

Destinations:

Edi Cutting Xmas break up

Trip leader/s: Burkey & Kate

Emergency Contact: (outside of trip) Tom Barnard. ☎ 0466 185464

Tail end Charlie: TBA.

Trip leader/s phone numbers: ☎ Burkey - 0429 383 441

Start Date: 28 November

Return Home Date: 29 November

Start time: 0900

Meeting place: Edi Cutting Campground.

Estimated return time: 3.00pm.

Trip rating: Easy to medium

Type of tyre tread recommended: eg, Highway, All terrain, Mud (aggressive)

Good tread

Fuel requirements/places to purchase fuel

Full tank at Wangaratta or other local areas.

Minimum recovery gear required (see recommended recovery gear suited to trip rating & duration list in trips section on website):

Winch required Yes/No

Wheel chains required No

Fire restrictions: TBA

Type of Accommodation/camping caravans etc

Bring your tents, swags, campers,

Maximum number of vehicles

Open - the more the merrier.

Personal equipment requirements: Bring all your own food, water, drinks, bathers, fishing rods, cooking equipment.

Other info to better prepare participants:

Drop toilet available.

Extra Trip Notes:

Campground is approx 35ks from Wangaratta on the Wangaratta - Whitfield Rd in the King Valley.

Osi Explorer co-ordinates 36 38.980S 146 25.220E

Burkey & Kate will be there from Friday night if you wish to arrive earlier.

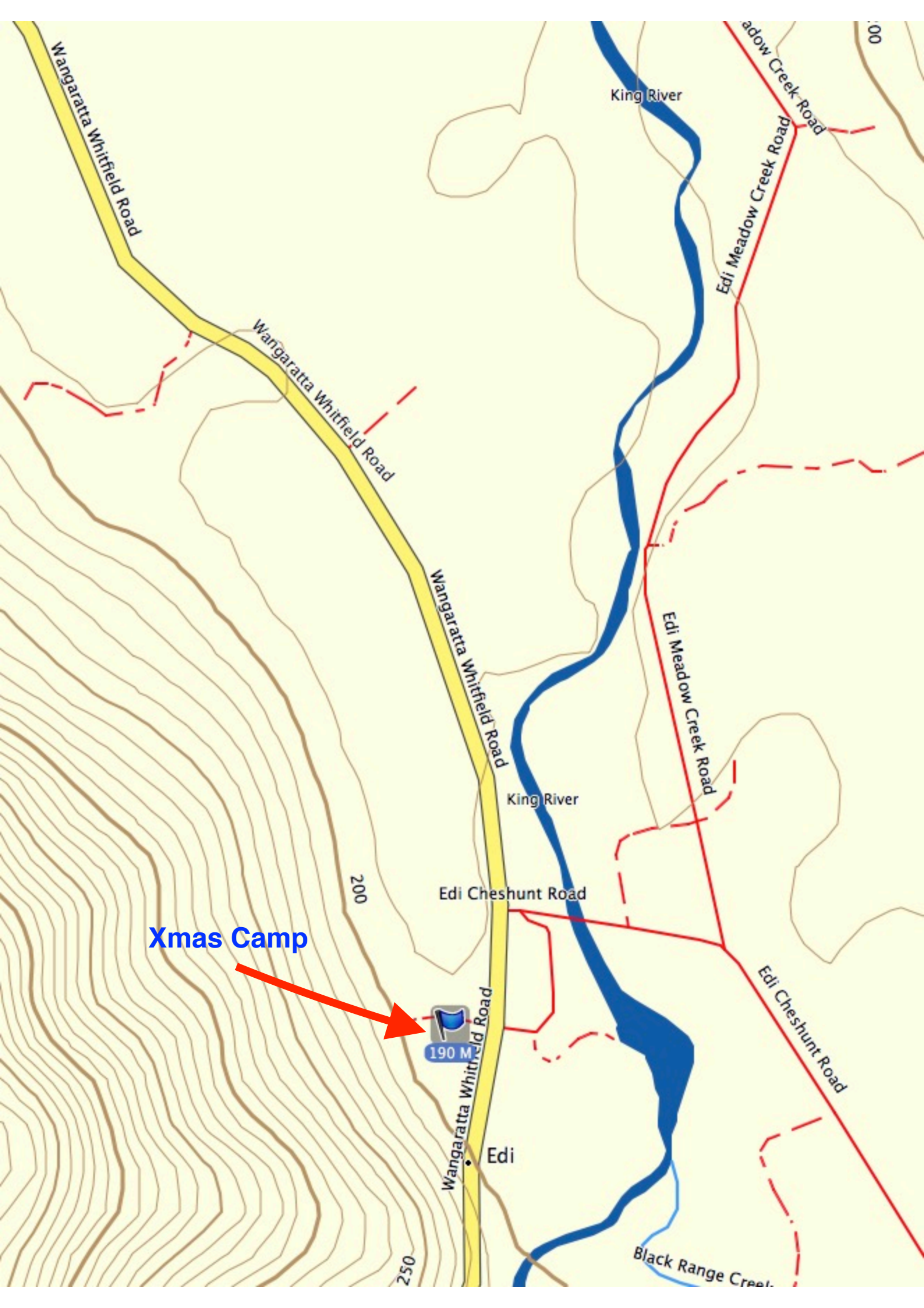

**Xmas Camp**



190 M

Edi

King River

King River

Edi Cheshunt Road

Edi Meadow Creek Road

Edi Meadow Creek Road

Edi Cheshunt Road

Black Range Creek

Wangaratta Whitfield Road

Wangaratta Whitfield Road

Wangaratta Whitfield Road

Wangaratta Whitfield Road

100

200

250